8-3/8” wide x 8” tall

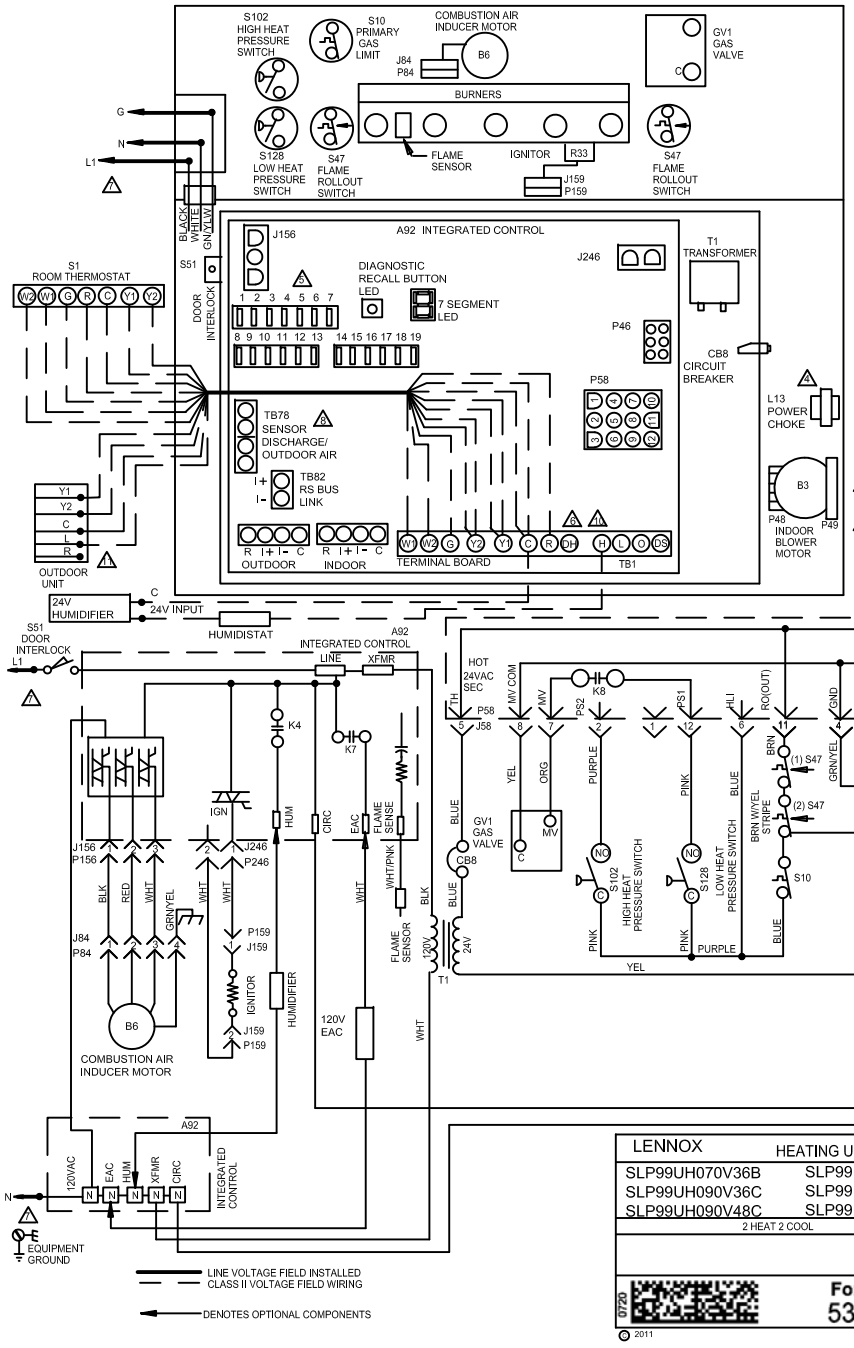

BLOWER SPEED CHART			
	FACTORY SHIPPED SETTINGS		
UNIT	HEAT	COOL	ADJUST
070V36B	2	4	NORM
090V36C	2	4	NORM
090V48C	2	4	NORM
090V60C	2	4	NORM
110V60C	2	4	NORM
135V60D	2	4	NORM

NOTE: SEE INSTALLATION INSTRUCTIONS FOR PROCEDURE TO SET CORRECT BLOWER SPEED FOR SPECIFIC COOLING TONNAGE BEING APPLIED, AND HEATING TEMPERATURE RISE DESIRED.

TYPICAL SYSTEM SHOWN FOR 2 HEAT/2 COOL WITH A CONVENTIONAL THERMOSTAT. SEE INSTALLATION INSTRUCTIONS FOR CONNECTIONS TO OTHER EQUIPMENT AND ACCESSORIES.

A TWO STAGE THERMOSTAT MUST BE USED WITH THIS FURNACE IN VARIABLE CAPACITY MODE. REFER TO INSTALLATION INSTRUCTIONS FOR MORE INFORMATION ON RECOMMENDED TYPES OF THERMOSTATS AND SETTINGS FOR OPTIMAL PERFORMANCE

JACKPLUG CHART	
J,P46	JACK/PLUG-CONTROL,VARIABLE SPEED
J,P48	JACK/PLUG-MOTOR,VARIABLE SPEED
J,P49	JACK/PLUG-MOTOR,VARIABLE SPEED
J,P58	JACK/PLUG-BURNER CONTROL
J,P84	JACK/PLUG-COMB. AIR INDUCER
J,P156	JACK/PLUG-INDUCER/IGNITOR
J,P159	JACK/PLUG-IGNITOR
JP246	JACK/PLUG-BOARD IGNITION

THERMOSTAT HEAT ANTICIPATION SETTING	
.65 AMP	HONEYWELL VALVE

1. CUT W914 JUMPER LABELED "DEHUM OR HARMONY" FROM DS TO R, AT A92 CONTROL BOARD, WHEN USED WITH Comfortsense® 7000 THERMOSTAT.
2. CUT W951 JUMPER FROM O TO R, LABELED "HEAT PUMP", AT A92 CONTROL BOARD. WHEN USED FOR DUAL FUEL APPLICATIONS.
3. CUT W915 JUMPER FROM Y1 TO Y2 LABELED " TWO STAGE COMPRESSOR" AT A92 CONTROL BOARD FOR TWO STAGE THERMOSTAT. LEAVE UNCUT FOR ONE STAGE THERMOSTAT

FURNACE SIZE SELECTION CODE		
CODE ON 7 SEGMENT LED	FURNACE MODEL SLP98UH	INDOOR BWR MOTOR HP SIZE
A	070V36B	1/2
b	090V36C	1/2
C	090V48C	3/4
d	090V60C	1
E	110V60C	1
F	135V60D	1

1. L13 USED ON 3/4 AND 1 HP ONLY
2. DIP SWITCH FACTORY DEFAULT IS FOR A TWO STAGE THERMOSTAT
3. DH AND L TERMINALS ARE ONLY USED WITH icomfort THERMOSTAT
4. USE COPPER CONDUCTORS ONLY
5. DISCHARGE AND OUTDOOR AIR TERMINALS ARE FOR Icomfort USE ONLY
6. THERMOSTAT CONNECTIONS ARE FOR NON-COMMUNICATING SYSTEM ONLY. REFER TO icomfort INSTALLATION INSTRUCTIONS FOR COMMUNICATING SYSTEM
7. 24V POWER PROVIDED FOR OPTIONAL HUMIDIFIER DURING HEAT DEMAND
8. "R" REQUIRED ON SOME UNITS
9. POWER CONNECTOR MUST BE CONNECTED/DISCONNECTED BEFORE CONNECTING/DISCONNECTING COMMUNICATION CONNECTOR

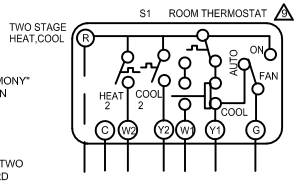

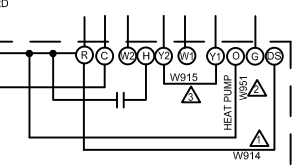

LENNOX	HEATING UNITS-GAS
SLP99UH070V36B	SLP99UH090V60C
SLP99UH090V36C	SLP99UH110V60C
SLP99UH090V48C	SLP99UH135V60D
2 HEAT 2 COOL	
	Supersedes
0720	Form No. 538142-01

© 2011 Litho U.S.A.

WARNING-
ELECTRIC SHOCK HAZARD.CAN CAUSE INJURY OR DEATH.UNIT MUST BE GROUNDED IN ACCORDANCE WITH NATIONAL AND LOCAL CODES.

NOTE-
IF ANY WIRE IN THIS APPLIANCE IS REPLACED,IT MUST BE REPLACED WITH WIRE OF LIKE SIZE, RATING, INSULATION THICKNESS, AND TERMINATION.